



LIVERPOOL JOHN MOORES UNIVERSITY

International Prospectus 2023/24





A STUDENT FRIENDLY CITY

Liverpool was voted the 2nd best UK student city to live in (2021).*



SCHOLARSHIPS

A range of scholarships are available for international students, including external scholarships with the British Council.***



A RISING YOUNG UNIVERSITY

Ranked in the world's top 200 universities under 50 years old.**

200+ graduate start up firms in the Liverpool city region.



GLOBAL LINKS

Industry links with global companies, including the BBC, Classic FM, AstraZeneca, and clubs within the English Football League.

LIFETIME GRADUATE SUPPORT

Lifelong access to our digital platform, LJMU Connect for all alumni of the University.



OVER 27,000 STUDENTS

International students from over 117 countries.

1305 academic teaching staff and Professors



96%
of students

in work or further study within
15 months of graduating.



83%
of our students

enjoy their university
experience.

National Student Survey 2020



**73% OF OUR
RESEARCH STUDIES**

were classified as 'world-
leading' or 'internationally-
excellent'.



#1

LIVERPOOL

is the best place for graduates
to live based on affordability,
earning potential, and lifestyle.

The Sunday Times, source: Savills
Research 2019

**HISTORY AND
HERITAGE**

Our roots in higher education
date back to 1823.

CONTENTS

A welcome from LJMU	3
An introduction to Liverpool	5
An international city	7
Liverpool the location – Travel and transport	9
Your Students' Union – JMSU	11
Sports for all	13
Faculty of Arts, Professional and Social Studies	15
Faculty of Business and Law	19
Faculty of Engineering and Technology	23
Faculty of Health	27
Faculty of Science	31
How to apply	33
Understanding your offer	35
Accommodation options	36
Tuition fees and scholarships	39
Pre-sessional and pre-masters courses	41
English language requirements	42
Our international community	43
Connect with LJMU – Campus Connect	45
Supporting you with your studies	47
Focus on your future - Careers support	49
Postgraduate study at LJMU	51
Graduate prospects	53
Start your own business	54
Explore the campuses	55
Our courses - Undergraduate course Postgraduate taught courses	61
Useful information and contacts	63

*As voted by students on studentcrowd.com **The Times Higher Education Young University Rankings, 2021

***The scholarship amounts quoted in this brochure are related to the 2022/23 academic year and may change for the following academic year.



Welcome to LJMU

**AN INTRODUCTION TO
LIVERPOOL JOHN MOORES
UNIVERSITY (LJMU)**



LJMU offers an exceptional student experience renowned for its high-quality teaching, innovation, student supportive structures, and ground-breaking research, all within one of the world's most vibrant and multicultural cities, Liverpool.

We are proud of our status within the city of Liverpool, of our partnerships with long-standing cultural institutions, our extensive links with employers, entrepreneurs and business leaders, and our influence on the cityscape with new state-of-the-art buildings becoming modern landmarks.

Liverpool is a world-class cosmopolitan city that welcomes its diverse student community from all around the globe. Many of LJMU's programmes complement aspects of the city's most prestigious recognitions. As the proud winners of the Capital of Culture 2008, Liverpool now prides itself on being one of the most digitally connected city regions in the UK and continues to thrive from the economic growth that this generates. For example, our Faculty of Engineering and Technology plays a vital role in fusing industrial ambition with their academic approach by contributing to the city's target of becoming a zero-carbon economy by 2040.

Here at LJMU, we have expert University staff available to guide you through the application process and to help ensure that you choose the degree best suited to your requirements and professional ambitions. Please see the Contact Us section of this guide for the best teams to contact for specific queries.

We warmly welcome you to consider applying for LJMU in 2023. We wish you all the best of luck with your upcoming student journey, and look forward to welcoming more of you to Liverpool in the future.



LIVERPOOL

WELCOME TO OUR
FANTASTIC CITY

WHAT ARE YOU WAITING FOR?



More museums, galleries and Grade II-listed buildings than anywhere in the UK outside of London



Purple Flag accreditation - Liverpool is an entertaining, diverse and safe place to enjoy a night out



Home to Europe's largest Chinese Arch - 14 metres tall



The most filmed city outside of London, from *The Batman* movie to *Peaky Blinders*



Liverpool Biennial is the UK's largest festival of contemporary visual art

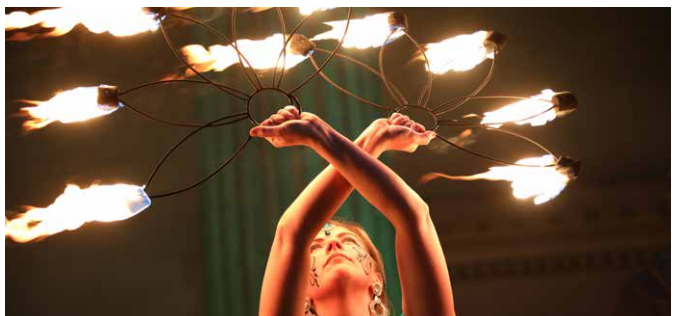

AN INTERNATIONAL CITY

Here, you will gain much more than an education - you will also create lifelong memories.



MUSIC

As the birthplace of The Beatles, it comes as no surprise that a great music scene exists in this city. There's music to be heard all around Liverpool. Discover the city's up-and-coming bands or find your favourite acts at Liverpool's O2 Academy, Liverpool Guild of Students or M&S Bank Arena Liverpool. There's always something to suit every taste, whether your playlists are full of hip-hop, electronic, jazz or rock'n'roll.



FOOD AND DRINK

Liverpool certainly has it all when it comes to food and drink. From specialist shops selling halal and kosher foods to the oldest Chinatown in Europe, you could munch your way through a whole world of cuisine and never have to eat the same dish twice! Home to cool cafés, world food supermarkets and excellent eateries to suit every taste and budget – you're spoiled for choice. You can also take your pick of our many pubs, nightclubs, alcohol-free bars and coffee shops, where you can enjoy great conversation, music and much more.



FESTIVALS

No matter what you're into, there's plenty going on when it comes to Liverpool's buzzing festival scene. Annual festivals include Sound City, Africa Oyé, Homotopia, Brazilica, Liverpool International Music Festival (LIMF) and Positive Vibration Festival of Reggae – to name just a few!

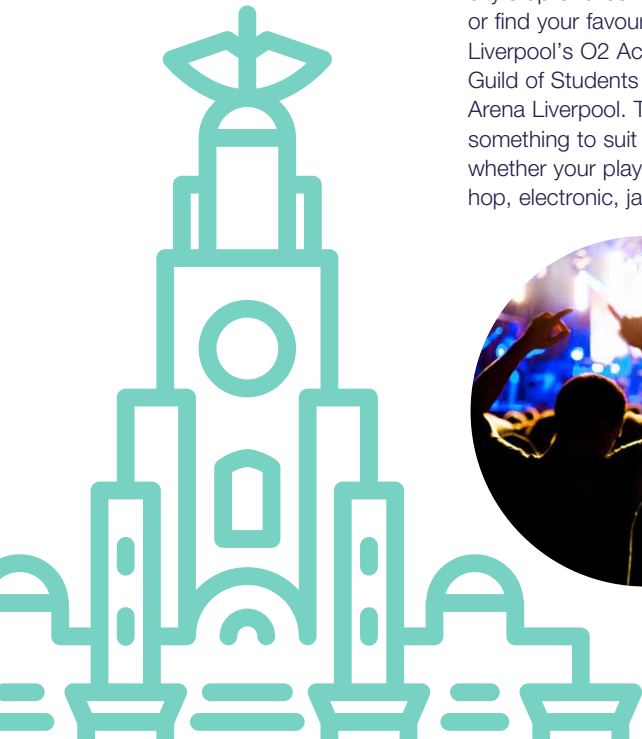



GREEN SPACES

Parks and waterfront walks in Liverpool are firm favourites. Sefton Park, Festival Gardens, Otterspool Promenade, Princes Park, Calderstones Park and Greenbank offer perfect outdoor space all within easy reach of the city centre. Head further north to explore the beaches at Crosby, Formby and Southport.



ARTS AND CULTURE

We have amazing events every year that celebrate our diverse communities and our creative souls. The Liverpool Irish Festival, Liverpool Arab Arts Festival, DaDaFest, Brouhaha and Liverpool Pride to name a few. Light Night Liverpool is an awesome city takeover offering breathtaking light shows, art installations and street performances, with late-night opening of our museums and galleries. World-renowned classic and contemporary art collections find their homes at the Walker Art Gallery, Tate Liverpool, Open Eye Gallery, FACT, Bluecoat and the Liverpool Biennial.



SHOPPING

We are all shopping on a budget, but no matter if yours is large or small, you'll find what you are looking for in Liverpool. From the high street stores and designer outlets in Liverpool One and Met Quarter, to the independent boutiques on Bold Street or markets in the Baltic Triangle, Liverpool is the place to go shopping. Cool and quirky vintage stores are the hidden gems of the city's student areas.



I love how there is something for everyone here in Liverpool! It is such a vibrant and diverse city. Whether you love music, arts, sports, culture, architecture, nature, or international cuisines, you will be sure to find places to go and people to meet here!

Debbie Ann Loh
Current MSc International Public Health student from Malaysia

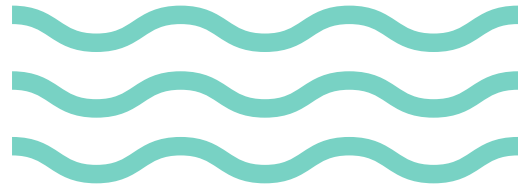

OUR LOCATION

LIVERPOOL



Wherever you want to go, or wherever you are coming from, you'll find that Liverpool is extremely accessible from just about any destination.

There are major motorway links to the M62, M57, M58 and M56 and all are within easy reach of the city centre and LJMU itself. Liverpool is well served by public transport too, with a mainline railway station (Liverpool Lime Street) located right in the city centre, a National Express coach station, a ferry terminal and an underground railway. In addition, there are two city centre bus stations, taxis are cheap and plentiful, and, if you need to go over the river, you can always take a ferry across the Mersey.

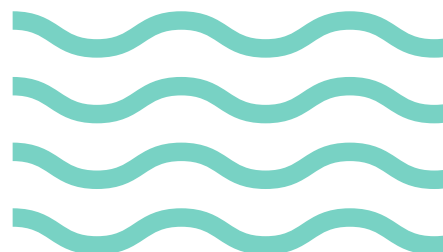



45 MINUTES FROM WALES*



30 MINUTE FLIGHTS FROM NORTHERN IRELAND**



JUST OVER 2 HOURS FROM LONDON

TRAVEL TIMES

(quickest travel time by train)



MANCHESTER TO LIVERPOOL	40min
BIRMINGHAM TO LIVERPOOL	1hr 37min
LEEDS TO LIVERPOOL	1hr 41min
LONDON TO LIVERPOOL	2hrs 13min
NEWCASTLE TO LIVERPOOL	3hrs 15min
CARDIFF TO LIVERPOOL	3hrs 28min
GLASGOW TO LIVERPOOL	3hrs 29min

*Typical Journey times from Wrexham **Flights leave daily from Belfast International, and City of Derry Airport to Liverpool John Lennon Airport.

JMSU

Liverpool John Moores University

Students' Union



Marie Hie
JMSU President



Clodagh McErlean
VP Activities



Shaquita Corry
VP Education



Gaby Tran
VP Community & Wellbeing



Each year, LJMU students vote on who should represent them at university. Four full-time officers then lead your students' union, representing and supporting your student voice.

A student officer leads the Students' Union (SU). We work closely with staff in the SU and in the university, on campaigns and projects that matter to students. We also attend various meetings with the university, including with the Vice-Chancellor, ensuring that the student voice is heard at every level at LJMU.

Being a student officer is a once in a lifetime opportunity. The leadership, communication and campaigning skills you gain give you a solid foothold for the next step in your career.



HELLO FROM YOUR STUDENTS' UNION

The moment you become a student at LJMU, you become a member of **JMSU**, your Students' Union. We're here to represent you, support you and make sure you have an incredible time at university.

- **We run 100+ student groups**

From sports teams to societies, there is a massive range of student led groups for you to choose from. Joining a student group will help you to branch out, meet new people and get the most out of your time here.

- **We run events year-round exclusively for LJMU students**

Get to know Liverpool and other students by coming to one of our regular, affordable events. We run events right through the year in some amazing venues, ranging from nights in the city's biggest nightclubs, to cultural experiences and attractions across Liverpool.

- **We are here for support, if and when you need it**

Our Advice Centre is an impartial, confidential academic advice service, open to all LJMU students.

- **We ensure that your voice is heard**

If you're passionate about a cause, we can help you be heard. If there is something you feel strongly about, we can help you get your opinion out there and make changes in a variety of different ways – from giving you a national platform, or the chance to make a difference for your course mates at LJMU.



The LJMU Student Union (JMSU) offer wellbeing support and are available to help in many other ways. They are there to help you find others around you, make friends, and settle in. All which help with feelings of homesickness as an international student.

Abhishek Alva
MSc Data Science
student from India



   @johnmoressu



Find out more
studentsunion@ljmu.ac.uk
jmsu.co.uk



SPORT FOR ALL

Sport is a big thing at LJMU. We are really proud of our University teams who consistently compete and win many of the major titles in inter-university leagues and competitions.

At John Moores Students' Union (JMSU) there are plenty of clubs and societies you can join - competitively or socially. We have American football, athletics, boxing, badminton, basketball, cricket, men's and women's Gaelic football, football, hockey, volleyball and rugby teams as well as lacrosse, netball, swimming, tennis and more.

Our students can join our British Universities & Colleges Sport (BUCS) teams and represent LJMU playing competitive sport against other universities. BUCS is the governing body for university sport in the United Kingdom and it gives you the chance to take your game to the next level.

LJMU SPORT





LIVERPOOL LOVES SPORT

Our passion for football runs deep; with three professional football teams in Merseyside – Liverpool FC, Everton FC and Tranmere Rovers – we love the game. However, world-class sport in the region goes far beyond football. Merseyside is the golfing capital of England – boasting more than 40 courses, seven of which are leading championship venues, while the City of Liverpool Gymnastics Club produces elite,

international level athletes. It is also the home of the Grand National, the Liverpool International Horse Show, the UK Rock 'n' Roll Marathon series and the Liverpool International Tennis Tournament.

In 2022, Liverpool hosts the Wheelchair Rugby League World Cup and the World Artistic Gymnastics Championships.

SUPPORTING ELITE ATHLETES

Our Sport Scholarship scheme is a leading initiative in the UK, helping talented students fulfil both their sporting and academic potential. Sport Scholars receive specialist guidance from experts in the School of Sport and Exercise Sciences, in terms of coaching expertise and the department facilities.

Right:
Edrine Spencer LJMU Sport Scholar, Mixed Martial Arts



Go to ljmu.ac.uk/sportschol
to find out more.

FACULTY OF ARTS, PROFESSIONAL AND SOCIAL STUDIES

We are an academically ambitious and research-driven faculty. We offer a diverse range of programmes to our 7,000 plus students; ranging from Architecture to Film, Criminal Justice to Sociology and Policy, Fashion Innovation and Design to Fine Art.

All our academic staff – from professors to senior lecturers – teach on our courses, both at undergraduate and postgraduate level. This dedication to teaching provides a collaborative, supportive and challenging environment within the Faculty, from which staff and students benefit.



OUR SCHOOLS

THE LIVERPOOL SCHOOL OF ART AND DESIGN

- Valuing innovation and enterprise and pushing boundaries since 1825.
- A vibrant and inspirational creative art environment, where students are encouraged to be innovative, exceptional and imaginative.
- Ranked 33 in the UK for research outputs.
- State-of-the-art facilities in our John Lennon Building with purpose built art and design facilities as well as seminar rooms, galleries, exhibition and studio spaces.



ljmu.ac.uk/about-us/faculties/faculty-of-arts-professional-and-social-studies/liverpool-school-of-art-and-design

LIVERPOOL SCREEN SCHOOL

- Delivering excellent programmes within media, journalism, the performing arts, and writing.
- Supportive school environment, combining quality theoretical teaching with relevant practical experience to ensure students succeed professionally in their chosen fields.
- Strong links with the creative and digital sector including the BBC, ITV, Trinity Mirror, Lime Pictures, Classic FM etc.
- Involved in events around the city of Liverpool including Liverpool Sound City, and Liverpool Film Seminar series.
- Exceptional facilities to help you succeed including industry-standard newsrooms, radio studios and production suites.



ljmu.ac.uk/about-us/faculties/faculty-of-arts-professional-and-social-studies/liverpool-screen-school



SCHOOL OF HUMANITIES AND SOCIAL SCIENCE

- Innovative and distinct school as leading educators within five areas: English Literature, History, International Relations and Politics, Media, Culture and Communications, and Sociology.
- 90% of our students agree that the School staff are enthusiastic about what they are teaching.
- Committed to producing world-leading research that has impact and reach across the regional, national and global stage.
- Student focused curriculum, centred on contemporary debates and issues.



ljmu.ac.uk/about-us/faculties/faculty-of-arts-professional-and-social-studies/school-of-humanities-and-social-science



SCHOOL OF JUSTICE STUDIES

- Engaged in work across Criminology, Criminal Justice and Policing Studies.
- Producing proactive, adaptable, and resilient students with a strong awareness of the career opportunities available to them.
- Extensive range of cutting-edge technologies and software packages from pioneering forensic science technology to facial reconstruction programs, advanced data analytics, and geographic information systems.



ljmu.ac.uk/about-us/faculties/faculty-of-arts-professional-and-social-studies/school-of-justice-studies





My MA in Criminal Justice has given me the chance to build on my degree studies, in both my academic knowledge and the confidence to apply that knowledge in a variety of situations. Ideas are always encouraged and supervised in an environment that readily informs, supports and inspires analysis of often very controversial and current issues.



Emma Murray
graduate and Senior Lecturer
in Criminal Justice

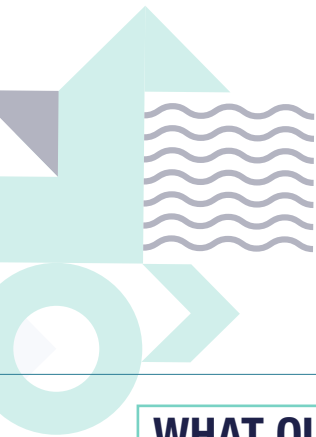

Alejandra Cardona Mayorga

WHAT OUR STUDENTS THINK

Alejandra Cardona Mayorga from Colombia decided to take the next step in her studies for her Masters in Film at Liverpool John Moores University.

Hear what she has to say about her experiences studying at LJMU and in Liverpool...

WHY DID YOU CHOOSE LJMU?

I chose LJMU because the university offered the postgraduate programme that I was particularly looking for and was excited to study. After reviewing many universities in the UK, finding this programme was great and so I knew LJMU was for me from there.

Especially as the course included the module in Exploring Film Festivals, Distribution and Exhibition, which has since fulfilled my expectations about the film industry and confirmed what I should expect from a career in this field.

DO YOU FEEL SUPPORTED BY THE UNIVERSITY AS AN INTERNATIONAL STUDENT?

I have always received academic and emotional support at LJMU. All my lecturers have been very kind and have helped to guide me through to make the most of my postgraduate course. They, combined with the well-being, careers, and academic skills achievement teams, have made me feel very supported and capable in setting my own personal and academic goals.

WHAT IS ONE OF YOUR FAVOURITE THINGS ABOUT LJMU?

I love the wide variety of study spaces available, which are suitable for what you want and need to do. My personal favourite place is the Student Life Building, as it has so much natural light, and very open spaces to work and study. The fact that it is also open 24/7, has helped to make me feel like there is always someone available to help you, which is a nice feeling as an international student!

WHAT DO YOU LOVE MOST ABOUT LIVERPOOL?

Liverpool is a very easy-going city! And everything is very close to the university. If you live in the city centre, you will be able to find lots to do, including visiting the museums, walking through the Docks, enjoying some student budget-friendly meals along Bold Street, and of course, exploring some historic places where the Beatles made their first steps in the music world. Here in Liverpool, you are going to feel inspired!

WHAT TIPS WOULD YOU GIVE TO ANYONE LOOKING TO STUDY IN THE UK?

Do not panic if the English that you learnt in your home country sounds very different when you first arrive here. There are slang words, various English expressions, and also the intonation of the words can be difficult to comprehend for the first couple of months. However, with time and patience, you will begin to understand and then be able to express yourself in a very confident way, in English.

FACULTY OF BUSINESS AND LAW

We are a faculty who encourage practical application of theory and knowledge to produce graduates with the skills to succeed in the business and law sectors. We prepare students for the workplace with the expertise and practical experience to enter their chosen career with confidence.

Our teaching staff engage with business and law organisations, and professional bodies to ensure that teaching responds to the sector needs and reflects the current practice accordingly. Our extensive links and partnerships with the business and legal communities allow us to provide unique learning experiences, both in the UK and overseas. These include placement opportunities, study abroad opportunities, pro bono activities and live project work.



OUR SCHOOLS

LIVERPOOL BUSINESS SCHOOL

- Innovative business school which nurtures talent and provides skills, experience and contacts that students need to succeed in their specialist business areas.
- First-rate teaching and learning environment helping students to deliver practical business solutions to local, national and international businesses.
- Students have delivered projects to over 100 organisations through our Business Clinic, giving students a wealth of experience for after graduation.
- £1.2 million invested in new Management and Development suite available for students.

The School is committed to the advancement of gender equality through representation, progression and success for all. Evidenced by meeting the standard for the Athena Swan Bronze award.



The School is also a member of AACSB International – The Association to Advance Collegiate Schools of Business. AACSB International is a global association of leaders in education and business dedicated to supporting and advancing quality business education worldwide.





SCHOOL OF LAW

- Leading law school, proud to be delivering cutting edge programmes to students.
- 86% of our graduates are in work or further study within 15 months of completing our LLB Law degree (Discover Uni Stats).
- Our Legal Advice Centre gives students the opportunity to assist in advising members of the public on cases involving most areas of law including family law, civil litigation, wills and administration, employment law etc. All supervised by experienced staff with practicing certificates and by volunteer solicitors.
- Rich and innovative research culture, enabling diverse views within a community of students.
- Excellent links with the legal community in the Liverpool City Region.





I chose LJMU as the course information grabbed my attention immediately, not to mention the great opportunities it offered to develop my skills for my future career. And it is exactly what I expected, which is great!

I really wanted the opportunity to go deeper and learn everything about sport business including all the different components and how issues should be handled. I do not regret my course choice at all as it has enhanced my skills and knowledge in ways I did not think possible when I started. LJMU have always been willing to support me at any time and have helped me to improve on an academic and a personal level in the last year.



Pablo Andres Caycedo
BA Sport Business student
from Colombia



Samina Tahir

WHAT OUR STUDENTS THINK

Samina Tahir from Pakistan decided to take the next step in her studies for her Master's in Digital Marketing (with Advanced Practice) at Liverpool John Moores University.

Hear what she has to say about her experiences studying at LJMU and in Liverpool...

WHY DID YOU CHOOSE LJMU?

The main reason I chose LJMU was the course outline and subjects taught, which covered both theory based learning and practical implementation. I believed this would help one to understand in a comprehensive manner, the skills which are now much needed in the digital marketing field.

WHAT WOULD YOU LIKE TO DO FOLLOWING YOUR STUDIES?

For the last 15 years or so, when working in the professional environment, digital marketing is something you cannot avoid. Especially, if you intend to sell financial products and services. This was my foundation of where I wanted to develop more understanding of this field. As such, I decided to take a break from my work and come to learn about digital marketing, which will help me move forward in my career. Digital marketing in this era helps one to grow better in their respective career, and once I am finished with my studies, I expect the same. Especially, in Pakistan (my home country) where there is a big focus on digital marketing.

DO YOU FEEL SUPPORTED BY THE UNIVERSITY AS AN INTERNATIONAL STUDENT?

It wouldn't have been possible to focus on my studies and career at the same time, without the support I get from my teachers, fellow students, and the people behind Career Zone. Initially the anxiety of restarting the student life and moving country looked like a hard task, but the wellbeing advisors and my teachers made it all feel easy. I am really thankful to these teachers for making me feel comfortable during this whole process.

As an international student, I did not have much understanding on how to make my CV presentable and what a cover letter is etc. The staff at Career Zone really helped me with these tasks.

The Skills department have also been a great help when learning about new things like SPSS, referencing and more.

Last but not least, UNITEMPS have been a great support in terms of helping me to get part time work. They have helped me to get a real feel of working in the professional environment alongside my studies.

WHAT TIPS WOULD YOU GIVE TO ANYONE LOOKING TO STUDY IN THE UK?

You should have a specific goal when you are planning to study in the UK. If you know what your goal is, you can keep an eye on all the available resources that will help you to reach this goal including studying in the UK. The UK is a land of opportunities and if you are proactive and ask for help, you will be able to study successfully to then get a relevant job.

FACULTY OF ENGINEERING AND TECHNOLOGY

We are a pioneering faculty, dedicated to creating and communicating knowledge across a diverse field, in areas from computing and engineering to maritime studies, built environment and product design to mathematics. Our wide range of courses are designed to meet market needs, giving our graduates excellent employment opportunities with support from leading academics and industry professionals. All students further benefit from our strong links with employers worldwide, our course accreditations and our commitment to supporting equality and inclusivity in STEM.

We are proud to have a global reputation for excellence with our varied research landscape. From sensor technologies to maritime logistics our team of staff have achieved excellence in their fields, producing high quality, high impact work that not only has commercial application but also a positive impact on economic and social wellbeing.



OUR SCHOOLS

ASTROPHYSICS RESEARCH UNIT

- World leading authority in astronomy and astrophysics, inspiring and stimulating students in science and technology through world-leading research into the laws of cosmos.
- 100% student satisfaction in this area at Masters level, with 98% student satisfaction at an Undergraduate level.
- We own and operate the world's largest fully robotic telescope sited on La Palma in the Canary Islands. Field trips to this site are included in our courses.
- Award winning department for our astronomical excellence, and public engagement in science.



ljmu.ac.uk/about-us/faculties/faculty-of-engineering-and-technology/astrophysics-research-institute

SCHOOL OF COMPUTER SCIENCE AND MATHEMATICS

- Our Mathematics undergraduate programmes were ranked within the top 5 Mathematics courses nationally (Guardian University League Tables 2019).
- Dedicated to producing research with real-world application with specialisms in immersive technologies, applications of artificial intelligence, mathematical biology, and data science.
- Strong record of collaborating with others in the industry including the BBC, the NHS, Panasonic, EPSRC, Thales and many more.
- Wide range of high specification facilities for an excellent learning and teaching environment. Facilities include computers and software like Matlab and SPSS, computing labs, a Games lab and a Forensic lab.



ljmu.ac.uk/about-us/faculties/faculty-of-engineering-and-technology/school-of-computer-science-and-mathematics

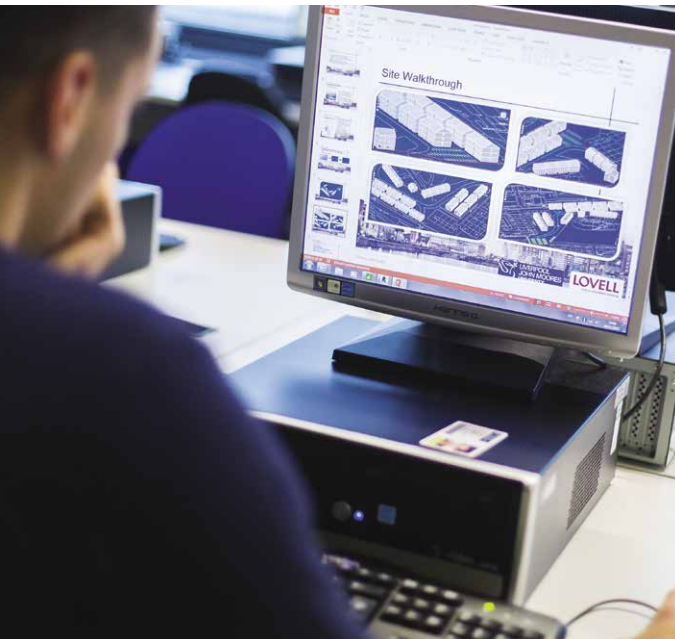

SCHOOL OF CIVIL ENGINEERING AND BUILT ENVIRONMENT

- Vibrant community welcoming creative thinkers who will be guided by practical, accredited courses and high-calibre academic staff.
- Exceptional employability rates on all programmes.
- Providing the best possible equipment for students including well-equipped workshops, a structural testing lab, a concrete lab, a radio frequency and microwave lab, a highways research lab and an industrial chemistry lab.
- Overcoming civil engineering and built environment sustainability challenges using novel technologies and management techniques.



ljmu.ac.uk/about-us/faculties/faculty-of-engineering-and-technology/school-of-civil-engineering-and-built-environment



SCHOOL OF ENGINEERING

- Recognised in 1825 as England's first Mechanics' Institute in Liverpool, and in 1892 as England's first Nautical College. Now grown into one of the UK's leading centres for mechanical, electrical and maritime engineering education.
- Combining theoretical teaching and practical training to unlock student's best potential.
- Outstanding reputation for world-leading research with business partners and strong industry links across the world.
- Renowned for research within electrical power machines and microelectronic systems.
- Students are given access to well equipped engineering labs and workshops including our maritime simulation facilities (amongst the most modern in Europe).
- Opportunity to join the LJMU racing team, providing industry experience to secure a dream job.



ljmu.ac.uk/about-us/faculties/faculty-of-engineering-and-technology/school-of-engineering





I chose Architectural Engineering as it covers a variety of types of engineering such as electrical, and mechanical, as well as site production management. This allows me to have specialised in multiple disciplines by the time I graduate, and therefore, I will be able to apply for several roles in the construction or civil and built environment industry.

I enjoy all my modules, I have the opportunity to simulate and design various type of building's services. I would say that I have improved my self-development, I am more confident in speaking in a large crowd than before, and I have boosted my interaction skills, as well as being able to tackle critical problems in a group setting.

Amal Hafizhah Husaini
MEng Architectural Engineering
student from Brunei





Reza Hamidipour



Ayesha Ibrahim

WHAT OUR STUDENTS THINK

Reza Hamidipour, MSc Construction Project Management student from Iran.

Hear what he has to say about his experiences studying at LJMU and in Liverpool...

I love the city of Liverpool and its multi-cultural population! I searched through some universities in other cities around the UK. However, here in Liverpool it is different, as you can meet people from all cultures and backgrounds. As such, I definitely knew I wanted to study in Liverpool and LJMU was the best choice here.

Now that I am coming to the end of my studies, I am very delighted about this decision I made with LJMU, as I have learnt a lot about the modern construction project management skills and methods within the year. The modules of my course were so great and practical in terms of their beneficial aspects in my future career in the construction sector.

Ayesha Ibrahim, MSc Project Management student from Pakistan

The reasons I love LJMU include:

- It is placed in the city of Liverpool, which is one of the cheapest and friendliest cities in the UK, with such a rich history.
- The weather is awesome, it is not too cold and is extremely pleasant during the summer months.
- It is in a growing city making for more career opportunities.
- As compared to other universities, I have found LJMU more affordable and friendly.
- There are so many options for students to network with their industry and gain work experience. This includes Unitemps who are really supportive in helping you find part time work and placements etc.

A tip from me is to try not to miss your international induction and welcome! It is one of the most important periods to connect with your peers and network with your faculty. Also, just make the most of all the services at the university: connect, network, learn, gain work experience, and come out of your comfort zone. Make the most of your time here!

FACULTY OF HEALTH

Working collaboratively across a range of health disciplines to meet the demands of the increasingly challenging health sector. Whether your goal is to work in Public and Environmental Health, Psychology or Allied Health, our dedicated team of clinically experienced academics and research active lecturers will support you to achieve your best, leaving you in a great position to start your career after graduation.

We work closely with a wide range of both public and private sector organisations to ensure you have the knowledge, skills and experience to meet the demands of the field on a local community and global level. We have world-leading research (according to REF 2021) and an ambition to focus and grow in new health boundaries that will have an impact on the world around us.



OUR SCHOOLS

PUBLIC HEALTH INSTITUTE (PHI)

- Turning data into meaningful intelligence and evidence to inform public health policy and practice.
- The PHI has recognised expertise in methodologies such as systematic reviews, development of public health surveillance systems, qualitative research and developing visual and ethnographic methods.
- Work to address health issues at a local, regional and international level; allowing you to take important knowledge back to your home country following graduation.
- Have the opportunity to work with health services, local authorities, judicial bodies, environmental services and community groups.



<https://www.ljmu.ac.uk/research/centres-and-institutes/public-health-institute>

SCHOOL OF NURSING AND ALLIED HEALTH

- Simulating and challenging learning experiences allowing students to ready themselves for the challenges of providing real life health guidance to patients. You will practise in simulation centres which replicate counselling rooms, home settings and patient wards etc.
- The School has been committed to advancing developments in health and social care since 1991, tackling health inequalities and deprivation in local communities and beyond.
- Placement opportunities to equip you with the skills, confidence and competence demanded by the healthcare sector.



<https://www.ljmu.ac.uk/about-us/faculties/faculty-of-health/school-of-nursing-and-allied-health>



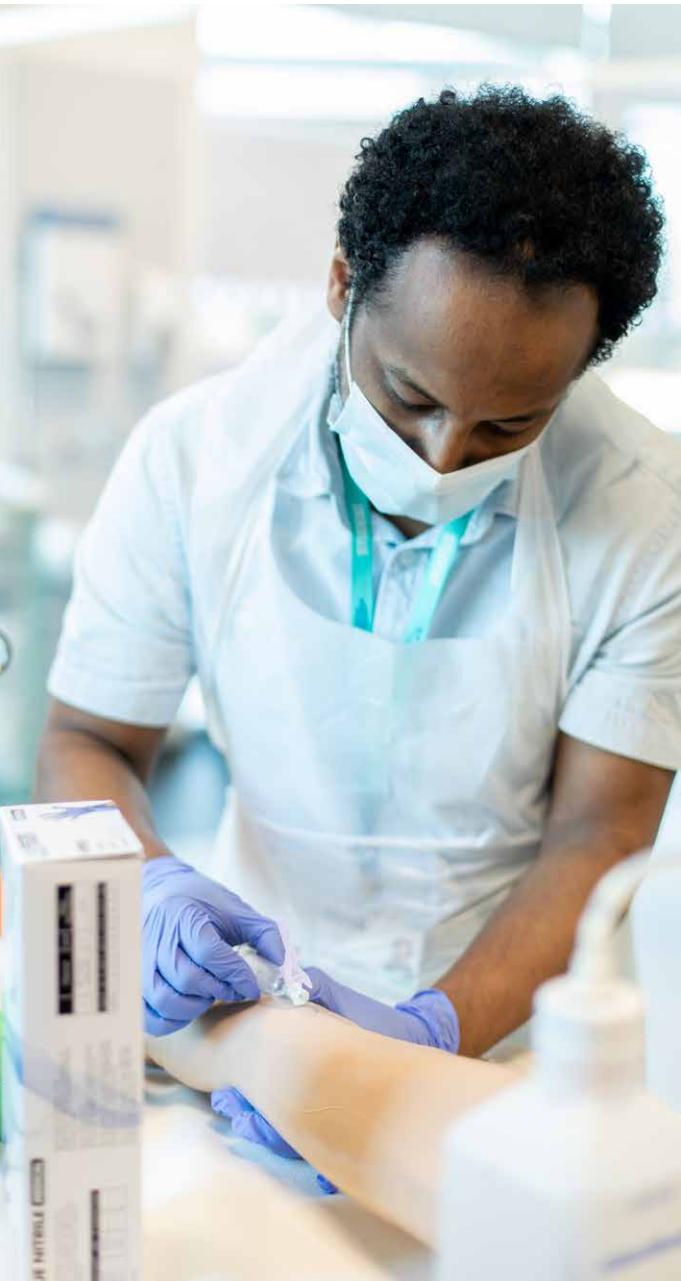

SCHOOL OF PSYCHOLOGY

- Unique opportunity for students to gain knowledge across different fields within Psychology including forensic psychology, health psychology or cognitive neuroscience.
- Strong links with academics and researchers across the world.
- Access to state-of-the-art facilities in our £26 million Tom Reilly building including EEG and fNIRS recording equipment, virtual reality systems, driving simulator, sensory and affective neuroscience lab and more. British Psychological Society (BPS) accredited degree programmes.



<https://www.ljmu.ac.uk/about-us/faculties/faculty-of-health/school-of-psychology>



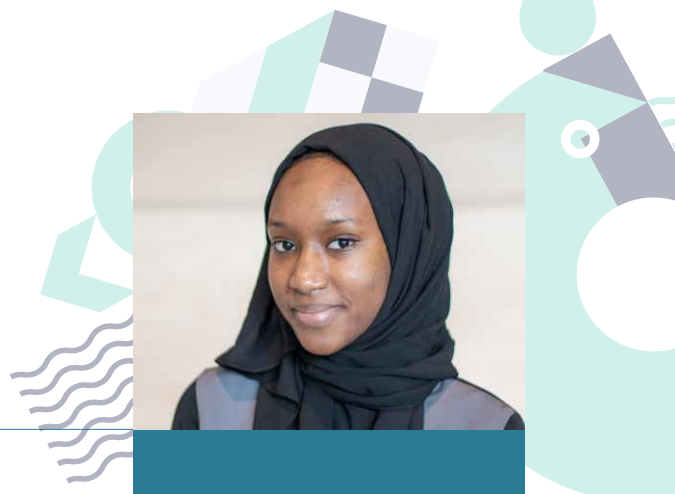

||

We have 12 countries represented on the course, which really adds such richness to our learning, lending fresh insights and perspectives as we consider the opportunities and challenges in health globally.

I have been really touched by the care and support for international students. My lecturers are so approachable, dedicated and provide me with regular and helpful guidance, be it for studies or placements. At LJMU you feel this real sense that everyone is rooting for you to succeed!

Debbie Ann Loh
MSc International Public Health student from Malaysia

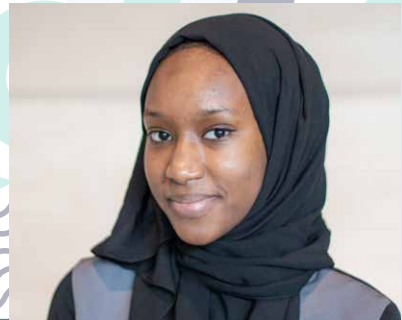

||

I chose LJMU because it was one of the few universities in the UK to offer an undergraduate degree in Public Health. This was the course I really wanted to study as it covers various areas that interest me such as education and health. This made the decision simple for me, and I am so glad for it!

At LJMU, the university supports you as a student and aim to make learning as informative and helpful as possible. My course for example prompts open discussion and focuses on real-world scenarios around prevention and finding public health solutions. This has really helped me to build my skillset to progress in my further studies and career path.

LJMU has made me excited to further my education in Public Health and to hopefully get a PhD in the field.

Sa'idah Zubairu
BSc Public Health student from Nigeria



Kassy Gavilanez



Amos Gavi

WHAT OUR STUDENTS THINK

Kassy Gavilanez, MPharm Pharmacy student from Canada

I chose LJMU because of the great reputation the MPharm Pharmacy programme has. This as well as the fact that the campus is located very near to the city centre. When choosing a university, it was important for me to have a city feel environment combined with a quality education. The Pharmacy course at LJMU would further allow me to work closely with patients as well as other health care professionals, which is now that I am here, a great aspect of my course!

There is a great amount of support as an international student at LJMU. If you are ever suffering with any type of issue, you can reach out to a truly amazing team. Financial advice, wellbeing, and skill workshops are available for students at LJMU, which are extremely helpful and informative. I was also able to gain employment with the international recruitment team through the employment service, Unitemps as part of the university.

A tip I would give to any student planning to study in the UK is to take every opportunity that comes your way. It is important to keep an open mind and experience everything you can, and open doors for your future career.

Amos Gavi, MSc Public Health student from Zimbabwe

LJMU appealed to me immediately after making the decision to pursue Public Health as my preferred field of study.

Liverpool is a great, multicultural city with an abundance of cultural entertainment sites that appealed to me. The university also had a great reputation in public health research that influenced my decision to come here. I have enjoyed the opportunity to get involved with LJMU's work in substance abuse and violence prevention research as these are emerging issues in my home country that are yet to be addressed. My learning is bringing me great benefit for a career path following my graduation to improve current policy and strategies around this field in my home country.

The university has gone out of its way to create an ideal learning and living environment for international students. There are a diverse range of academic support services available that have helped me immensely during my studies – from improving my language skills to my critical and academic writing skills. This support from staff is great and they are always trying to bring out the best in us students.

Choosing LJMU was definitely the best decision I have made, and I would say to anyone considering study in the UK, that it is a great option! If you have prepared and believe your studies will bring you benefit, take the opportunity as it comes.

FACULTY OF SCIENCE

We are an innovative faculty with a passion for student scientific advancement, encompassing life sciences from psychology to biological and chemical sciences. With world-class facilities and a passionate teaching and research team, our students are studying at the cutting-edge of their discipline.

We work hard to ensure our students are well prepared for their careers in science, in whichever field they choose to study. With strong links within the scientific community and industry in both the UK and overseas, we offer fantastic placement opportunities so that our students can develop their skills and gain valuable experience in the real world.



OUR SCHOOLS

SCHOOL OF BIOLOGICAL AND ENVIRONMENTAL SCIENCES

- A relatively new school committed to the study of all life forms on our planet, offering solutions to fundamental problems facing the planet's ecosystems.
- Providing students with teaching of remarkable diversity and quality, which is reflected in high levels of student performance and satisfaction.
- Broad and varied range of programmes, encompassing both fundamental and applied branches across fields, with the majority accredited by relevant professional bodies.



ljmu.ac.uk/about-us/faculties/faculty-of-science/school-of-biological-and-environmental-sciences/facilities

SCHOOL OF PHARMACY AND BIOMOLECULAR SCIENCES

- Delivering industry-relevant courses since 1849.
- 96% of graduates from this school secure employment or are in further study within 15 months of graduating (Graduate Outcomes Survey 2020).
- Students benefit from hands-on experience in a professional practice-based approach, giving them the edge when applying for work within the field.
- Royal Pharmaceutical Society Foundation Training status ensures students receive the relevant knowledge, skills and experiences to best prepare them for their future.
- Research enriched learning environment collaborating with leaders in the industry including AstraZeneca and Pfizer as well as other groups across the world.



ljmu.ac.uk/about-us/faculties/faculty-of-science/school-of-pharmacy-and-biomolecular-sciences



SCHOOL OF SPORT AND EXERCISE SCIENCES

- At the forefront of innovation and development sport and exercise sciences since 1975.
- World-leading department where students are exposed to an innovative, research-led curriculum.
- 96% of our graduates secure employment or are in further study within 15 months of graduating (Graduate Outcomes Survey 2020).
- 9th in the world for Sports Science (QS World Rankings 2022).

- Strong links with an array of sporting governing bodies on a local, national and international level giving us a clear understanding of the needs expectations of employers.
- £38 million state-of-the-art facilities enabling students to enhance their understanding of science behind human performance and behaviour.



ljmu.ac.uk/about-us/faculties/faculty-of-science/school-of-sport-and-exercise-sciences



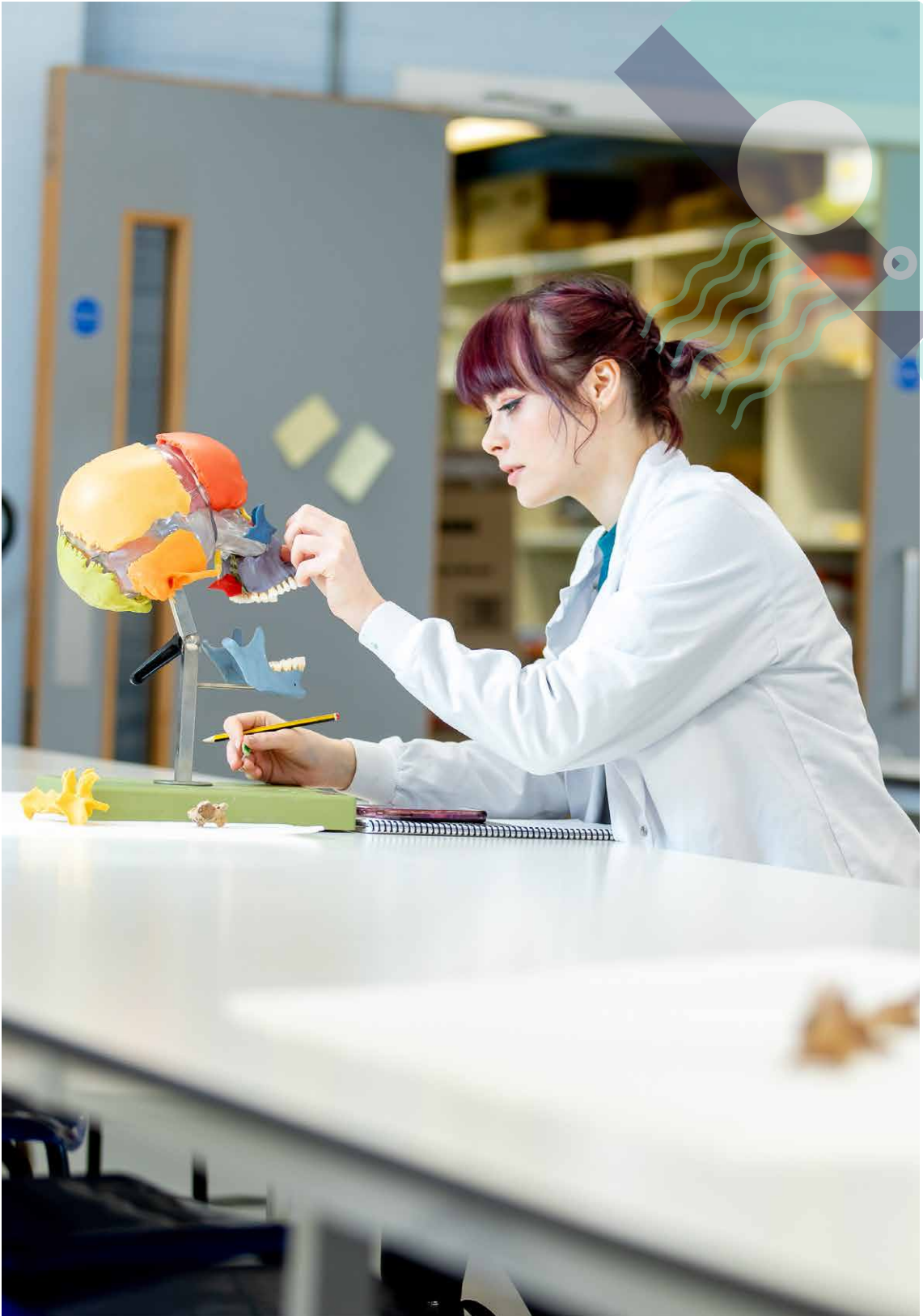



Olubusayo Faleye



Isabella McNamara Catalano

WHAT OUR STUDENTS THINK

Olubusayo Faleye, MSc Forensic Bioscience student from Nigeria

When I compared my programme modules with those in other universities in the UK, I realised that LJMU would give me the edge over these others with the same programme. I also loved that it was located in the city of Liverpool, which has everything I need as an international student.

I feel very supported here. At one time, my programme leader was more than willing to support me whilst my daughter was unwell, up until she was feeling much better. She was very helpful and gave me an extension for the submission of my assessment immediately. There are so many helpful and thoughtful measures that LJMU do to support their students.

Isabella McNamara Catalano, MSc Forensic Anthropology student from Italy

Studying at LJMU has definitely provided me with many opportunities for careers after completion of my studies. My course is opening many doors to different possibilities career wise so at the moment I am focused on finishing my degree and completing my dissertation, applying for different internships etc. and see from there where it takes me.

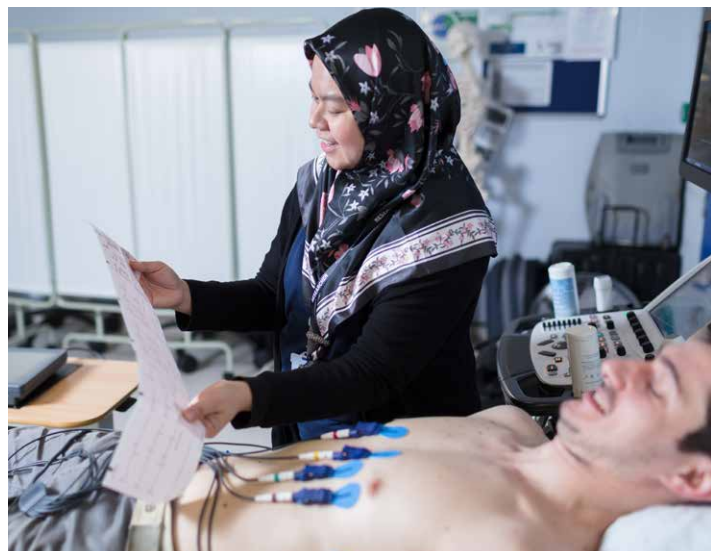

HOW TO APPLY

APPLY

We recommend submitting your application as early as you can to allow time for application and visa processing. Furthermore, some of our programmes are increasingly popular and applications will close for these throughout the academic year.

Undergraduate students can apply via the UCAS application system at www.ucas.com. This is a secure online system, and is suitable if you have regular access to the internet.

Postgraduate students can apply directly to the University for most courses. Use our online search tool to select the course you are interested in and then choose the option to 'Apply Direct'.

ljmu.ac.uk/study/courses

Both undergraduate and postgraduate students can apply through one of our international education partners. They are familiar with our application process and have a lot of experience of helping students to apply to Liverpool John Moores University. Contact details for our international education partners can be found at ljmu.ac.uk/study/courses/international-entry-requirements/find-your-country

RECEIVE AND ACCEPT YOUR OFFER

If you applied via UCAS

You can log on to UCAS Track to see the progress of your application. Once we have made a decision on your application we will update UCAS and you will be able to view and accept your offer online.

If you applied via our education advisers or partners

Your adviser will contact you to update you about the status of your offer and can contact us directly to accept the offer on your behalf. If you have any questions about the status of your offer, please contact your chosen education adviser directly.

If you applied directly

You can log in to your account on our website to track your offer status. Once we have made a decision on your application, we will send you an offer letter to the email address you have provided. To accept your offer and secure your place with LJMU, you will need to click the 'green' accept button in this offer letter.

COMPLETE DEPOSIT PAYMENT

The deposit for international students on undergraduate and postgraduate courses is £4,000. This will be confirmed in your offer letter, and the deposit amount will be deducted from your tuition fees with the remaining amount payable by enrolment. You should pay your deposit after meeting your offer conditions, following which you will receive your CAS (Certificate of Acceptance for Studies).

Once your CAS has been received, you can start to apply for the Student Visa. Find further information at: ljmu.ac.uk/discover/student-support/international-student-support/study-visas

There are some exceptions to this; if you are receiving funds from an external source for example. For more information on deposit payments, please see our website:

ljmu.ac.uk/international/holding-offer-of-study/tuition-fee-deposit

DOCUMENTS REQUIRED FOR APPLICATION

- Academic transcripts and certificates for current and previous study including secondary school awards



- A CV/ an overview of your work history if you have relevant work experience
- Personal Statement
- Academic Reference (some courses may ask for two)
- Evidence of English language proficiency
- Portfolio – if required for your course
- Passport

POSTGRADUATE RESEARCH COURSES

For more information on making your application, please visit the following pages on our website:

ljmu.ac.uk/international/making-your-application/undergraduate

ljmu.ac.uk/international/making-your-application/postgraduate

If you are applying for a postgraduate research course or a PhD, you will need to submit a Research Enquiry Form and identify a supervisor before completing the online application form:

ljmu.ac.uk/study/postgraduate-students/how-to-apply/research-enquiry-form

UNDERSTANDING YOUR OFFER

CONDITIONAL OFFER

A conditional offer means that you still have further documents to provide us (for example, exam results or transcripts). The additional documents required will be included in your conditional offer.

If you have not provided all the information we need from you throughout the application process, we may send you a further information request to the email address you have provided. We will then assess your application to make a decision.

UNCONDITIONAL OFFER

An unconditional offer means that you have met all of our entry requirements.

To confirm your place at Liverpool John Moores University, you must formally accept your offer. Find further details on how to accept your offer at: ljmu.ac.uk/international/holding-offer-of-study/how-to-accept-your-offer

APPLYING FOR ACCOMMODATION

If you have accepted an offer to study at LJMU you can apply for accommodation through our online portal ljmu.ac.uk/discover/your-student-experience/accommodation/search

You will need your LJMU student ID number. Once you have access to the accommodation system, you will be able to select your accommodation. Please find further information on the next page spread on LJMU accommodation.



A PLACE OF YOUR OWN



ACCOMMODATION

We guarantee all new students a place in high quality student accommodation, in the heart of Liverpool City Centre.

Living away from friends and family for the first time can be an exciting but equally daunting experience. That's why we guarantee all new students – including those who join us through Clearing – a place in our LJMU-approved accommodation, living with other new LJMU students. There is a wide range of high-quality student accommodation to choose from right in the heart of Liverpool city centre.

Your student accommodation will consist of an individual study bedroom within a shared flat where you will eat, sleep and study alongside other new LJMU students. Most bedrooms also have private en-suite bathrooms. The

accommodation is all self-catering, so you will have to brush up on your cookery skills before you arrive.

The welfare of our students is paramount, that's why Student Living Assistants are based in all our halls. These LJMU students are also trained members of staff and are there to welcome you to student life and tackle any issues you may experience.

We also have accommodation that is wheelchair accessible and suitable for students with visual or hearing impairments. Visits can be arranged to view our accommodation and to discuss individual needs in greater detail.



SCAN
AND
PLAY



- **4000 bedrooms in high-quality student accommodation in Liverpool's city centre**
- **All of our modern student accommodation is within easy walking distance of our teaching buildings**
- **24-hour on-site staff**
- **Rents range from £79.99/week for a standard en-suite room and up to £170/week for a deluxe en-suite room***
- **Rents include all fuel costs, WiFi connections and basic contents insurance**

For the latest information, go to:
ljmu.ac.uk/accommodation



accommodation@ljmu.ac.uk
0151 231 4166

*Based on 2022/23 accommodation prices

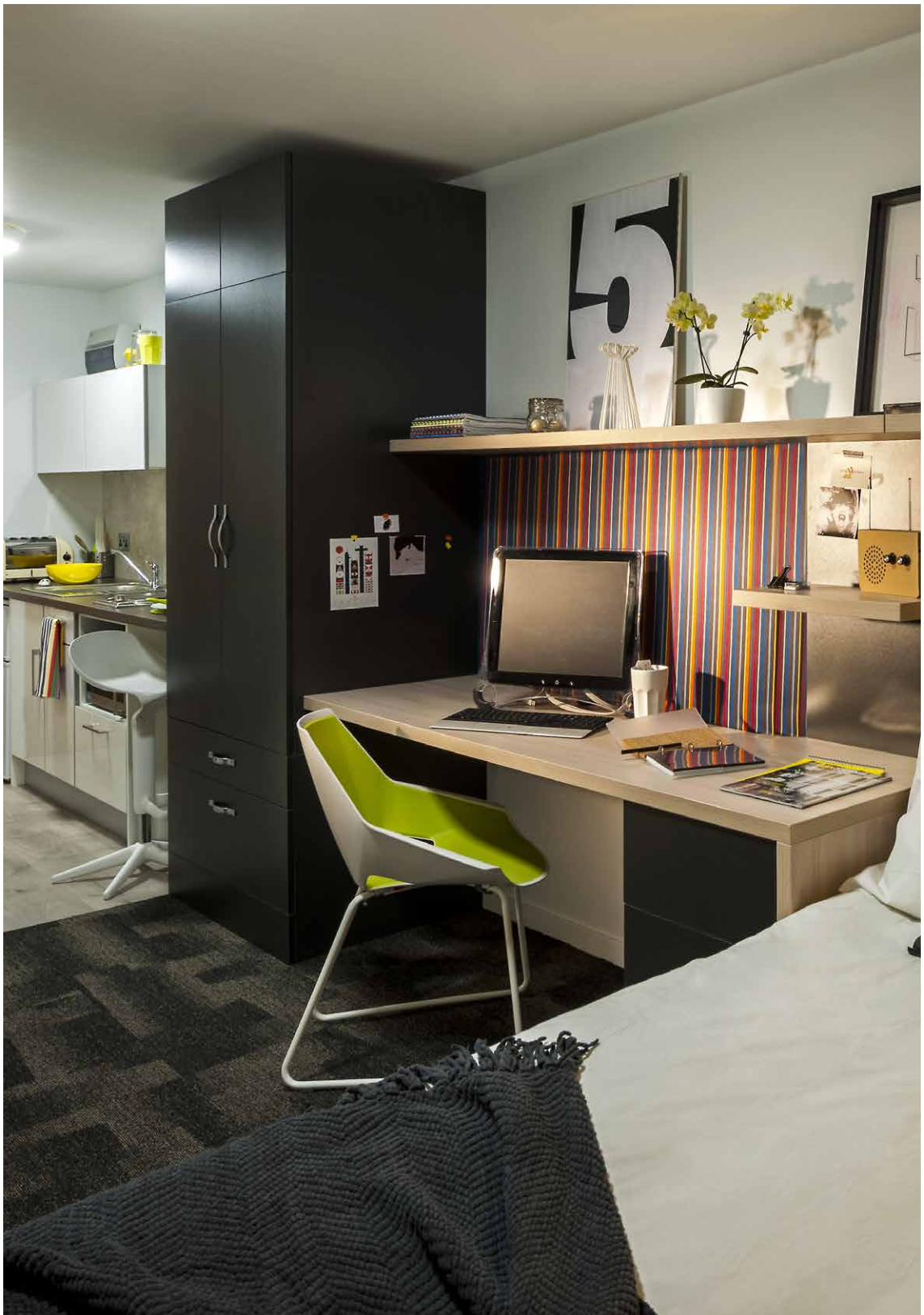

MATURE STUDENTS

The majority of students entering accommodation come to university straight from school or college and are under 21. If you prefer a quieter study environment, rooms are reserved for older students at a number of our city centre locations.

If you do have any particular requests, such as living in a flat with older students, please indicate this on your accommodation request form. Every effort will be made to meet your needs but this cannot be guaranteed in all cases. If you would prefer to live in a private house or flat, contact Liverpool Student Homes (LSH) liverpoolstudenthomes.org/accommodation.

DISABLED STUDENTS

Accommodation facilities for students with disabilities are constantly improving and LJMU is committed to ensure a high standard of living for all students, whatever your needs. If you require accommodation with particular adaptations it is important that you inform us as soon as possible so that the necessary arrangements can be made. We can also arrange for you to visit our accommodation to check that it will meet your needs. To discuss further contact our Disability Advice Team. disability@ljmu.ac.uk
0151 231 3164/3165.

WHAT OUR INTERNATIONAL STUDENTS SAY

Living in student accommodation has many benefits including being in the city centre and having close access to the university buildings and campuses. But, don't take our word for it on the great things about LJMU student accommodation. Take the word of our current international students who have experienced our student accommodation.



Scan to see what our international students have to say about living in LJMU student accommodation and their pro tips for booking the rooms.

BOOKING YOUR ACCOMMODATION

1

MAKE YOUR CHOICE

Read the information here and online ljmu.ac.uk/accommodation and decide where you would like to live.

2

SUBMIT YOUR REQUEST

Once LJMU is your Firm (first) choice, you can submit your accommodation request via the applicant area of our website. Bedrooms are allocated on a first come, first served basis and you can submit your request regardless of whether you hold a conditional or unconditional offer.

We recommend that you research and book your student accommodation as soon as possible as we do not want you to miss out on the options that you may prefer for your time here.

3

FINALISE YOUR BOOKING

Within 10 days of submitting your request you will be contacted by your chosen accommodation provider by email. You must follow their instructions and make the initial payment requested in order to finalise the booking of your room.

If you hold a conditional offer from LJMU and are unsuccessful, any payment made for accommodation will be refunded and your tenancy agreement cancelled.

You can contact our Accommodation Office at any time for advice and guidance.

! Don't forget, booking your room via the LJMU Accommodation Office is the only way to be sure of living with other new LJMU students.

FEES and SCHOLARSHIPS

INTERNATIONAL TUITION FEES*

Laboratory based: **£17,400**

Classroom based: **£16,900**

Important note: You are advised to visit the LJMU website and familiarise yourself with all the up-to-date fees information at: <https://www.ljmu.ac.uk/international/thinking-of-applying/tuition-fees>

DEPOSIT

Unless exempt, (see exemptions online) international students will need to pay a minimum deposit of £4,000 to secure their place at the University. This deposit will enable the release of the Confirmation of Acceptance of Studies (CAS), which you will need to apply for your student visa.

HOW TO PAY

You will be able to pay your deposit via LJMU's on-line payment system www.flywire.com/pay/ljmu. You will need your LJMU Applicant ID number and course start date (month and year) in order to complete this transaction.

Before you arrive, you will need to pay an additional amount to equal 50% of your overall fee for the year. If you are in receipt of an LJMU Scholarship, this will be deducted from your second, remaining installment for the year (usually due four months from your start date).

For more information on LJMU's deposit policy, including details on refunds and exceptions, go to: www.ljmu.ac.uk/international/holding-offer-of-study/tuition-fee-deposit or contact the ePayments Finance Team: epayments@ljmu.ac.uk



*2022/23 fees.

Please note that tuition fees are subject to change on an annual basis.

LJMU offers a range of prestigious international scholarships, available to self-funded international applicants who have accepted an offer to study at LJMU. These prestigious awards take the form of partial tuition fee discounts. Further externally funded, competitive scholarships are also available to prospective students including our British Council Women in STEM, and Sports scholarships.

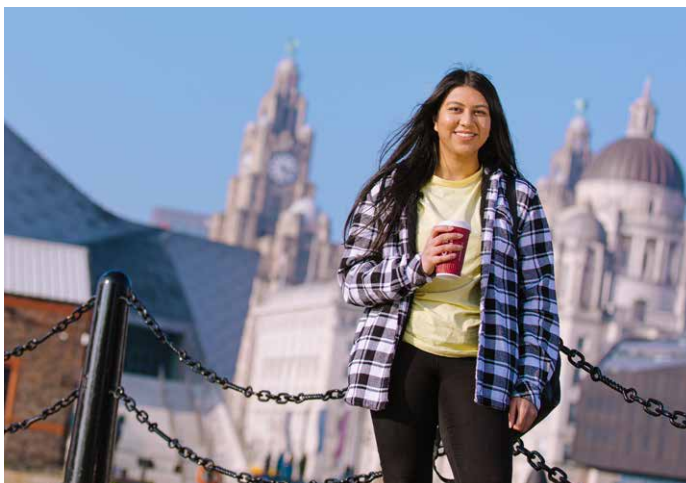

PLEASE CHECK THE INTERNATIONAL SCHOLARSHIPS PAGE ON OUR WEBSITE FOR FURTHER DETAILS: ljmu.ac.uk/international/thinking-of-applying/international-scholarships

SCHOLARSHIP TITLE	WHAT IS THE AWARD WORTH? (Award type)	AM I ELIGIBLE? In order to qualify for a scholarship you must:	DO I NEED TO APPLY?
International Achievement Scholarship (UG)	£3,000 (partial tuition fee award)	<ul style="list-style-type: none"> ■ Be a self-funded international student ■ Have firmly accepted an offer to study at LJMU and meet the conditions stated in your full-time undergraduate or postgraduate taught course offer letter. ■ Have the funds to cover the remaining living and travel costs associated with studying in the UK. ■ Not already be benefitting from funding from any other external sources such as government or employer sponsorships. 	<p>No, these listed international scholarships are automatically awarded to eligible UG and PGT students upon assessment of their initial university application</p> <p>We will send an update of your status in your Certificate of Acceptance of Studies (CAS)</p>
International Achievement Scholarship (PGT)	£3,000 partial tuition fee discount for each year of study		
Regional Scholarships*	<p>Country Scholarship A: £3,500 partial tuition fee discount for each year of study</p> <p>Country Scholarship B: £4,000 partial tuition fee discount for each year of study</p>		

*COUNTRY SCHOLARSHIP A: Candidates must be an International Fee Payer and a national of one of these countries: Bahrain, Canada, Cyprus, Hong Kong, Indonesia, Italy, Malaysia, Nigeria, Oman, Portugal, Spain, Thailand.

COUNTRY SCHOLARSHIP B: Candidates must be an International Fee Payer and a national of one of these countries: Algeria, Argentina, Brazil, Chile, China, Colombia, Ecuador, Egypt, Jordan, Lebanon, Morocco, Panama, Peru, Syria, Tunisia, Turkey, Uruguay, Vietnam.

**Scholarships are not applied to placement years or any resists.

LJMU INTERNATIONAL STUDY CENTRE (Study Group)

The **International Study Centre** provides international and EU students with a direct route onto a range of undergraduate and postgraduate degrees at LJMU. During the International Foundation Year or International Year One programme, you will receive a conditional offer of a degree place at LJMU.

Each programme has different entry requirements so that you get the level of teaching you need.

These courses are managed and taught by Study Group, a world leader in education and training for international students, and offer direct progression onto a range of undergraduate degrees and postgraduate programmes.

For more information, please visit: ljmu.ac.uk/isc

IFY / IY1 / PMP PATHWAY PROGRAMMES

The **International Foundation Year (IFY), International Year One (IY1) and Pre-Masters programmes (PMP)** not only help improve your English language skills further but focus on the academic knowledge you will need when you progress to the University.

Choose the programme that is appropriate for you, depending on whether you plan to join an undergraduate degree from the first year or second year or progress directly onto a Master's degree.

Check the intakes of each programme too, as you can start your chosen course at different points throughout the year, depending on which best suits you.

IFY PROGRESSION ROUTES

LJMU specialise in Business, Law and Social Studies, as well as Engineering, Computing and Life Sciences. Once you have completed the International Foundation Year (IFY) and achieved the required grades, you can progress into your chosen Undergraduate degree at LJMU.

For the full list of Progression Routes please visit: ljmu.ac.uk/isc

NCUK PATHWAYS

We are members of the Northern Consortium of United Kingdom Universities (NCUK). Students already studying on an NCUK pathway programme (International Foundation Year, International Year One or Pre-Masters Programme) can join us at LJMU at Undergraduate or Postgraduate level.

For more information, please visit:

www.ncuk.ac.uk/our-universities/liverpool-john-moores-university/



ENGLISH LANGUAGE REQUIREMENTS

In the last few years, the University has adapted its terms of compliance in relation to English language requirements from international students. For the most up to date information on the types of qualifications we will accept, please refer to our website.

ljmu.ac.uk/study/courses/international-entry-requirements

ljmu.ac.uk/study/courses/international-entry-requirements/find-your-country

- A very good level of English language competence is required to follow lectures, carry out background reading and research, write essays and dissertations at the University.
- Applicants must hold an internationally recognised English language qualification (such as IELTS and Pearson). Please check our website for acceptable exam boards.
- The minimum scores required by the University are listed below in accordance with UKVI regulations, although specific course requirements may differ:
- International Foundation Year: 4.5 IELTS* or equivalent (min 4.0 in writing)
- Undergraduate: 6.0 IELTS or equivalent (min 5.5 in each skill)
- Postgraduate: 6.0 - 7.0 IELTS or equivalent (min 5.5 in each skill)

***IMPORTANT NOTE:**

The English language entry requirements stated are for information regarding entry to the course. If you require a UK visa to study, depending on the type of visa you need, the English language requirements and valid English tests to satisfy the UK visa criteria may differ.

*Please see your individual course page for the specific English Language test scores required.



OUR INTERNATIONAL COMMUNITY



1. CANADA
Kassy Gavilanez
MPharm Pharmacy



2. PANAMA
Eduardo McKesey Barrios
MSc Electrical Power and
Control Engineering



3. COLOMBIA
Alejandra Cardona Mayorga
MA Film
Pablo Andres Caycedo
BA Sport Business

Liverpool John Moores University has students and alumni from across the world in over 150 countries, with new students joining the community each year.

4. PAKISTAN

Samina Tahir MSc Digital Marketing (AP)
Muhammad Asad Gul MEng Mechanical Engineering
Ayesha Ibrahim MSc Project Management

9. THAILAND

Lizz Srisuwan
MSc International Public Health

10. INDONESIA

Agatha Mia Puspitasari
MSc Biomedical Sciences

6. IRAN

Reza Hamidipour
MSc Construction
Project Management

8. INDIA

Abhishek Alva
MSc Data Science

5. NIGERIA

Sa'idah Zubairu
BSc Public Health
Olubusayo Elizabeth Faleye
MSc Forensic Bioscience

7. ZIMBABWE

Amos Gavi
MSc Public Health





CONNECT WITH LJMU

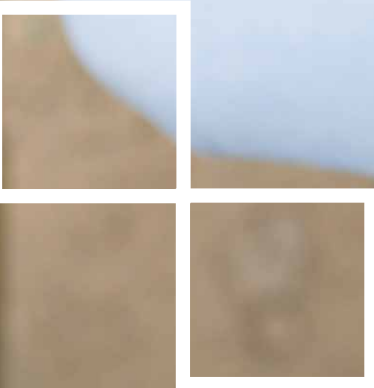

The transition to university is both an exciting and anxious time. At LJMU we make it really easy for you to connect - giving you opportunities throughout the year to chat with staff, and current students as well as other applicants.

BUILDING FRIENDSHIPS AND COMMUNITIES

Depending on the stage of your application, you'll be invited to join various online groups and forums so you can meet others before you arrive. We have a team of staff and student ambassadors online to share their experiences and answer your questions. You can find out first-hand what it's like to study at LJMU and to live in the amazing city of Liverpool. From joining subject chats to tips about life on campus, we want you to feel part of the LJMU community.

Join in and connect with LJMU.



LJMU students are ready to chat with you via **Unibuddy**



UNIBUDDY



Chat now:
ljmu.ac.uk/chat



At LJMU, I like the fact that there are so many people to talk to! The university really help you to connect with people related to you in some way - flatmates, course-mates, people with similar interests etc. There are so many different chats on the Campus Connect app for example where you can make friends and connect over different topics. For me, it was such a stress reliever when I started at LJMU.



Eduardo McKesey Barrios

MSc Electrical Power and Control
Engineering student from Panama



SUPPORTING YOU

Every step of the way ...

Our Student Advice and Wellbeing team can give you advice and guidance on everything from accommodation, money management, mental health and wellbeing and support for disabled students. The university can also advise you about your eligibility for student funding, such as grants, loans, childcare and bursaries.



➤ Workshops, projects and activities designed to improve your wellbeing and enable you to have a better student experience

➤ Our Student Living Assistants work in all the halls to help new students settle in and feel comfortable in their accommodation

➤ A spiritual support team to provide confidential pastoral care and support to students of all beliefs and backgrounds

➤ Quiet spaces for meditation, prayer and contemplation on every campus

➤ A dedicated Student Wellbeing team to help with any issues you're having at university and to direct you to further support

➤ Targeted support for care leavers, estranged students and young adult carers

➤ As an LJMU student you can access a range of free online support tools such as SilverCloud and Togetherall that will help you manage your wellbeing 24/7

➤ A dedicated disability advice team

➤  For more details go to ljmu.ac.uk/studentsupport



SCAN AND PLAY







Careers Zone



Careers Zone 24/7

LJMU posts thousands of opportunities for students each year via the online job board - placements, internships, voluntary roles, part time work and graduate-level jobs.

Unitemps

Register with LJMU's very own recruitment agency and apply for a range of paid-opportunities on campus and beyond. You'll find LJMU-funded internships here too.

FOCUS ON YOUR FUTURE

Student Futures, LJMU's Careers, Employability and Enterprise Team, are here to help students and graduates get one step closer to their future career goals. They offer help and support, such as:

- **Reviewing application forms, personal statements and CVs**
- **Finding internships and placements**
- **Interview practice sessions**
- **One-to-one careers advice and guidance**
- **Building employability skills alongside your degree**
- **Starting a business or growing an idea into a future career**

With two **Careers Zones** centrally located you can access:

- **expert, personalised support from careers, employability and enterprise specialists**
- **help to start a business, grow a business idea or freelance via our Start-Up Hub**
- **careers and employability workshops on exploring future options, finding work experience, articulating employability skills and developing a professional network**
- **Careers Zone 24/7 platform with interactive career tools, jobs board,**
- **e-learning modules, careers assessments, employer videos and podcasts**
- **funded, part-time 'discovery' internships with local organisations**
- **professional networks via regular employer events and recruitment fairs**
- **recent graduate and LJMU Alumni talks**
- **Life-long Careers, Employability and Enterprise Support**





OVER **95%** OF
OUR GRADUATES
ARE IN WORK OR
FURTHER STUDY
15 MONTHS AFTER
THEY GRADUATE*

SO WHERE WILL POSTGRADUATE STUDY TAKE YOU?



PLANNING FOR THE FUTURE POSTGRADUATE STUDY AT LJMU



**CHOICE OF OVER
160 TAUGHT
AND RESEARCH
PROGRAMMES**



**96% OF LJMU
RESEARCH IS OF
INTERNATIONAL
IMPORTANCE**

(REF 2014)



**DEDICATED
POSTGRADUATE
LEARNING
RESOURCES**

Once you complete your undergraduate degree, you may want to specialise and progress to postgraduate study.

LJMU offers a wide range of taught and research programmes in a variety of subjects from the arts, education and health to business, law, science, engineering and technology.

As an LJMU graduate you may also qualify for our 20% alumni award discount on tuition fees*.

So whether you want to specialise, progress your career or change direction, you can continue to reach new heights with LJMU.

96%

**of LJMU
postgraduates are in
work or further study
within six months of
graduation.**

Graduate Outcomes Survey

*as of printing date, terms and conditions apply

GRADUATE PROSPECTS

- **95% of our graduates** are in work or further study six months after graduating, with two thirds securing graduate-entry positions (Destination of Leavers from Higher Education 2016)
- **Offering confidential 1-1 meetings** with careers advisers throughout your time at University, we will help you plan your path to your new profession beyond graduation.
- **LJMU Connect** provides graduates with an online tool to expand their professional networks and gain industry contacts with common ground. Getting to know your alumni community has never been easier or more immersive with an opportunity to involve yourself in mentoring programmes and to advertise your own business.
- Our dedicated and award winning **Centre for Entrepreneurship** provides a supportive environment to help new businesses founded by students and graduates flourish.
- The University is one of the UK's leading higher education institutions for interaction with business and the community. It is **ranked in the top 20 UK universities** for staff and graduate start-ups. (HE Business and Community Interaction survey 2017/18)



Here are just some of our employer partners:



START YOUR OWN BUSINESS

The LJMU Start up Hub provides support and guidance to all LJMU students, helping them launch viable, sustainable businesses of all kinds.

From architects to app developers, coders to cooks, drone operators to dress-makers, gamers to graphic designers, script writers to sports nutritionists, the LJMU Start up Hub helps students create a sustainable, exciting enterprise!

We're a dedicated team of enterprise professionals with a wide range of work-based and start-up experience, committed to helping you explore and develop your ideas, turning them into reality. We can also work with graduates who decide they want to start up after their degree.

- practical workshops
- student meet-ups and networking
- one-to-one advice
- signposting to funding opportunities

We are an established and well-respected member of the Liverpool start-up community and can help you make important connections across the Liverpool City Region and beyond.

Learn more:

linktr.ee/LJMUStartupHub





CITY CAMPUS

Home to the Faculty of Engineering and Technology; Faculty of Science; Faculty of Health; Public Health Institute.

The City Campus, situated in the heart of Liverpool, is close to some of the city's most impressive attractions, such as the Walker Art Gallery, Central Library, World Museum and St George's Hall. Teaching buildings include the James Parsons Building, Henry Cotton Building, Tom Reilly Building and Avril Roberts Library.

The recent extension to our Tithebarn Building – home to the Faculty of Health – has provided additional, state-of-the-art, specialist practice simulation suites to help prepare our students for their future careers.



I love the layout of the campus and how the healthcare buildings are close together.



Chris

BSc (Hons) Paramedic Science

MOUNT PLEASANT CAMPUS



Home to the School of Law; Liverpool Business School; Liverpool School of Art and Design; School of Humanities and Social Science; School of Justice Studies; School of Education.

Mount Pleasant Campus is close to the theatres, independent cafés and bars of the Georgian Quarter. This campus captures the creative and entrepreneurial spirit of Liverpool. Buildings include the RIBA award-winning John Lennon Art and Design Building, John Foster Building, Redmonds Building and J H Makin Drama Studio, along with Aldham Roberts Library.

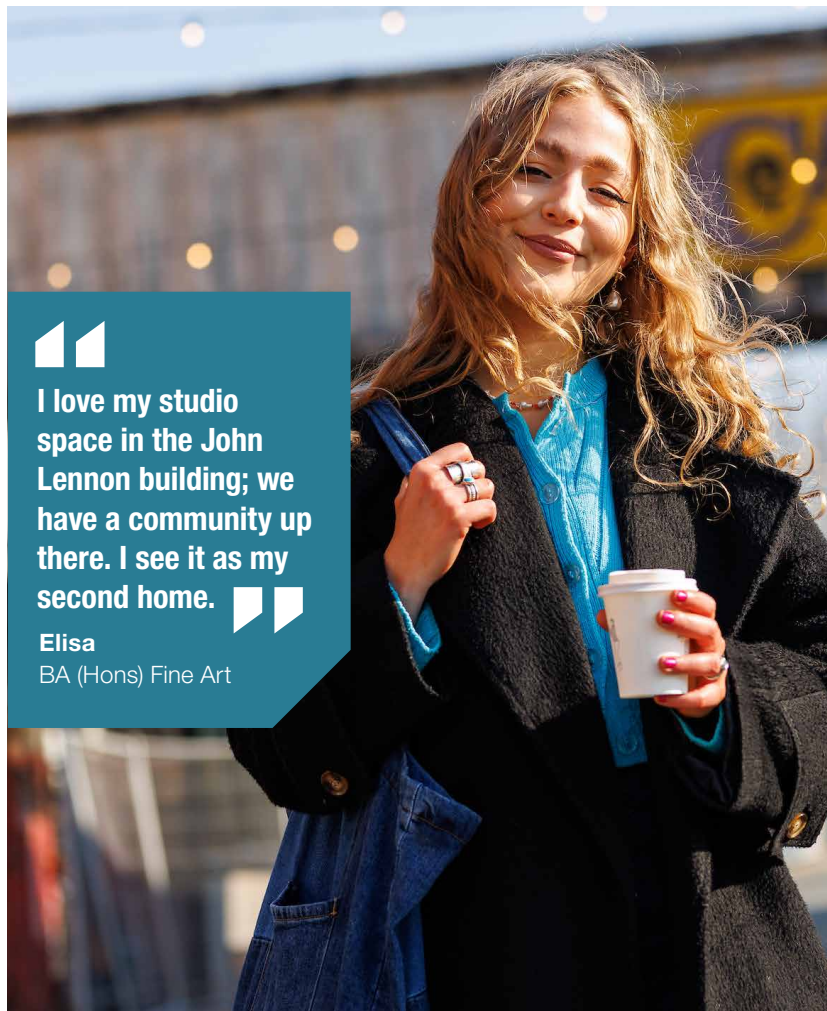

I love my studio space in the John Lennon building; we have a community up there. I see it as my second home.

Elisa
BA (Hons) Fine Art

Connecting City and Mount Pleasant campuses,

STUDENT LIFE BUILDING AND SPORT BUILDING

A landmark three and a half acre development,
Copperas Hill is ready for you to experience

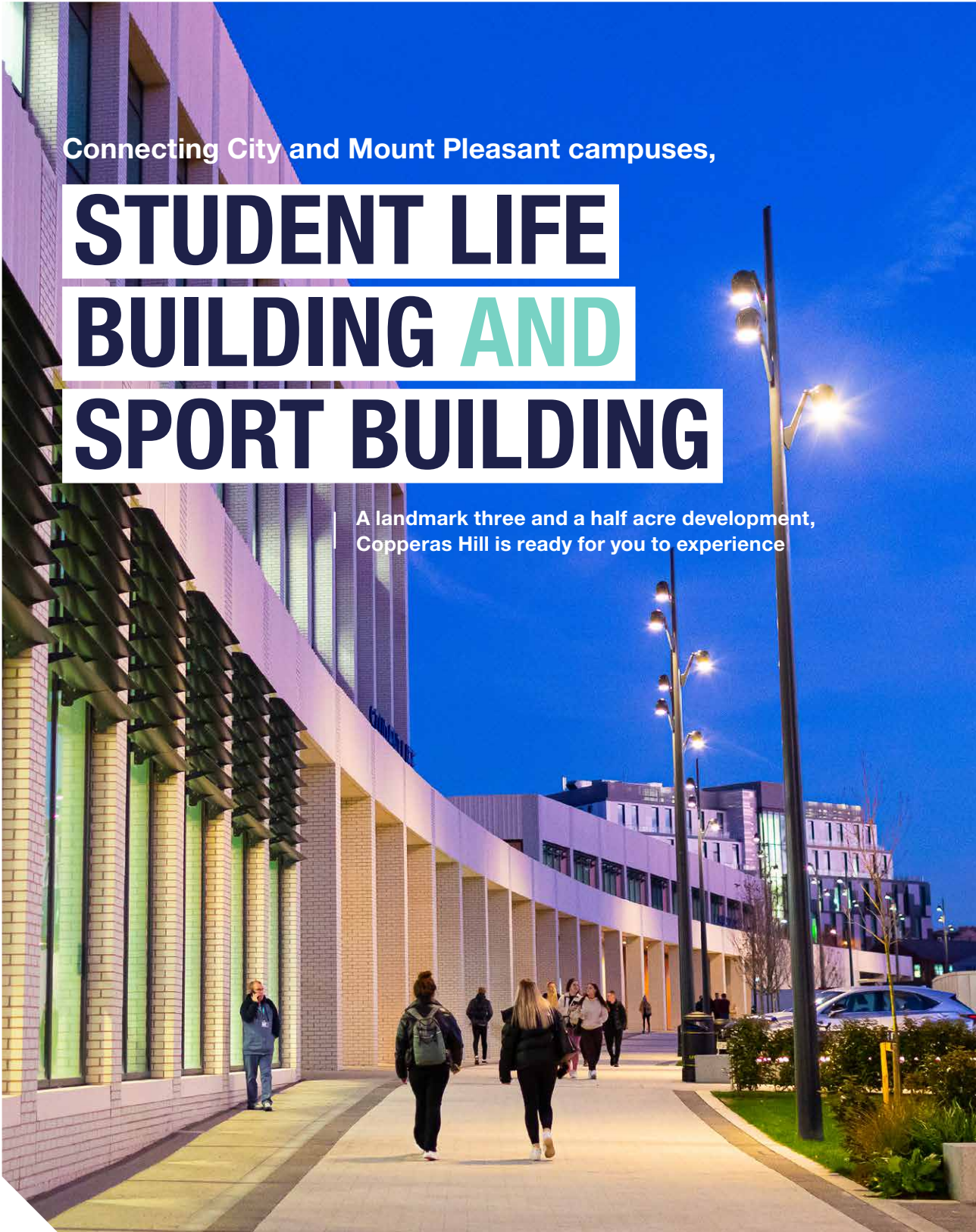

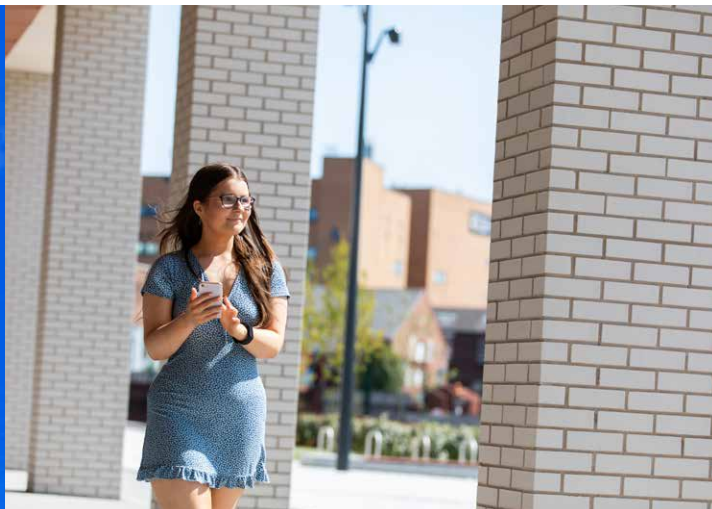

SPORT BUILDING



A two-storey building with outstanding facilities such as an eight-court sports hall, two multi-purpose halls and a state-of-the-art gym.



STUDENT LIFE BUILDING

A five-storey building housing a range of student-facing services, including advice and wellbeing, careers advice, international exchanges, chaplaincy, an area for individual and group study, the Students' Union (JMSU) and general teaching spaces.



OUR LOCATION





MAP

Campus areas are highlighted for your convenience. Top left is **City Campus** highlighted in purple, and **Mount Pleasant Campus** is highlighted in pink, bottom right. Accommodation sites are marked in turquoise.

Can't decide where to live?

The accommodation website can help you make your selection. Visit ljmu.ac.uk/accommodation to find the accommodation best suited to where your lectures are.

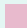
KEY

-  LJMUs Buildings
-  Student Accommodation (Halls)
-  Liverpool Landmarks
-  LJMUs City Campus
-  LJMUs Mount Pleasant Campus
-  Train Stations / Bus Stations
-  Parking

LJMUs Buildings

Cherie Booth Building	C4
Education Building	E1
Exchange Station	B3
Henry Cotton Building	C3
James Parsons Building	C4
Joe H Makin Centre	E1
John Foster Building	E2
John Lennon Art & Design Bld	E2
Libraries:	
Aldham Roberts Library	D2
Avril Roberts Library	B4
LJMUs Sports Building	D2
Life Sciences Building	C4
Peter Jost Centre	C4
Primrose Hill	C3
Redmonds Building	D2
Student Life Building	D2
Tithebarn Building	B3
Tom Reilly Building	C4

Student Accommodation

Agnes Jones House	E1
Albert Court	E3
Atlantic Point	B4
The Arch	D1
Byrom Point	C4
Capital Gate	E3
Copperas House	D3
Glassworks	B4
Grand Central	D2
Grenville Street	C1
Hardman House	E1
Horizon Heights	D2
Moorfield	B3
Marybone 1, 2 and 3	B4
St Andrew's Gardens	E3
St. Luke's View	D2



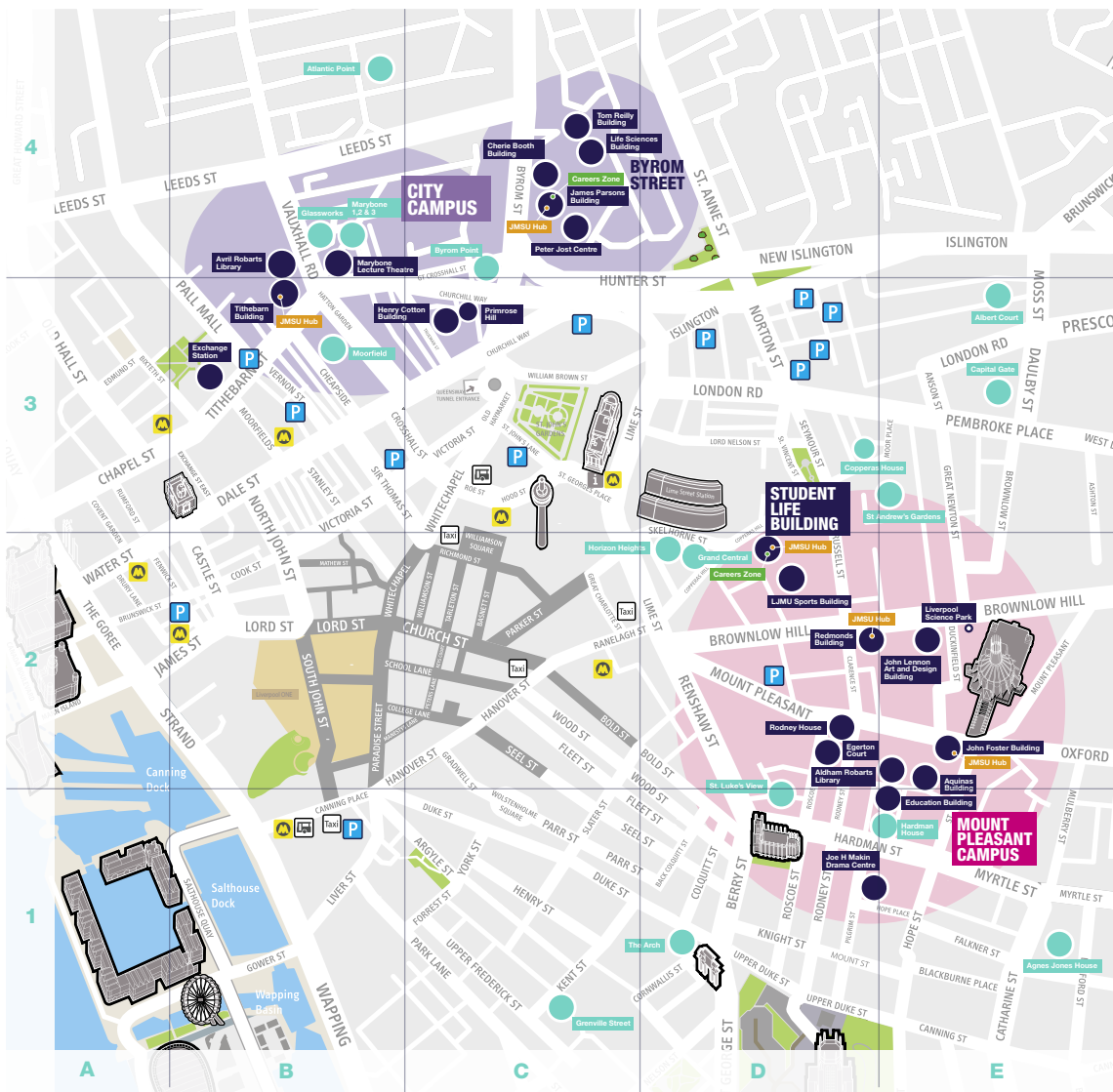
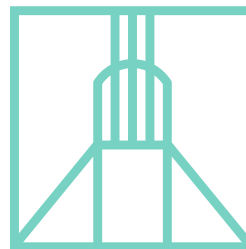

UNDERGRADUATE TAUGHT COURSES

Please go to www.ljmu.ac.uk/courses for the most up-to-date course information

Selected courses are available for January entry. Please see the LJMU website for further details.

Accounting and Finance

Animal Behaviour

Architectural Engineering

Architectural Technology
Architecture

Astrophysics

Audio and Music
Production

Biochemistry

Biology

Biomedical Science

Biotechnology

Building Surveying

Business and Public
Relations

Business Management

Business with Digital
Marketing

Business with Finance

Business with
International Business
Management

Business with Marketing
(Top Up)

Business with Media
Communications

Civil and Environmental
Engineering

Civil and Structural
Engineering

Civil Engineering

Climate Change

Computer Forensics

Computer Games
Development

Computer Science

Computer Security

Computing

Construction and Property

Construction Management

Creative Writing

Creative Writing and Film
Studies

Criminal Justice

Criminology

Criminology and
Psychology

Criminology and
Sociology

Drama

Drama and Creative
Writing

Drama and English
Literature

Electrical and Electronic
Engineering

English Literature

English Literature and
Creative Writing

English, Media and
Cultural Studies

Environmental Health

Environmental Science

Events Management

Fashion: Design and
Communication

Film Studies

Fine Art

Forensic Anthropology

Forensic Psychology and
Criminal Justice

Forensic Science

Forensics, Policing and
Investigations

Geography

Graphic Design and
Illustration

Health and Social Care

History

History and English
Literature

History of Art and
Museum Studies

Human Evolution and
Behaviour

Human Resource
Management

Interior Architecture

International Relations
and Politics

International Tourism
Management

Journalism

Law

Law and Business

Law and Criminal Justice

Marine and Mechanical
Engineering

Maritime Business and
Management (Top Up)

Marketing

Mathematics

Mathematics with Finance

Mechanical Engineering

Mechatronics and
Autonomous Systems

Media Production

Media, Culture,
Communication Musical
Theatre Practice

Nautical Science (Top Up)

Nutrition

Pharmaceutical and
Cosmetic Science

Pharmacy

Physical Education

Physics with Astronomy

Policing and
Investigations

Policing Studies and
Forensic Psychology

Product Design
Engineering

Professional Policing

Psychology

Public Health

Quantity Surveying

Real Estate

Science and Football

Sociology

Software Engineering

Sport and Exercise
Science

Sport Business

Sport Coaching

Sport Development and
Coaching Foundation

Sport Nutrition

Sport Psychology

Sports Journalism

Wildlife Conservation

Zoology

POSTGRADUATE TAUGHT COURSES

Please go to www.ljmu.ac.uk/courses for the most up-to-date course information

Selected courses are available for January entry. Please see the LJMU website for further details.

Architecture	Drug Discovery, Development and Delivery	International Transport, Trade and Logistics	Professional Doctorate in Sport and Exercise Psychology
Art in Science	Electrical Power and Control Engineering	Investment and Finance	Project Management
Artificial Intelligence (Machine Learning)	Embedded Systems and IC Design	Investment and Finance (with Advanced Practice)	Public Health
Audio and Video Forensics	English	Journalism	Public Health Addictions
Audio Forensics and Restoration	English Literature	Law and Practice	Quantity Surveying and Commercial Management
Biomedical Sciences	Exercise Physiology	Leadership and Management Practice	Real Estate
Brain and Behaviour	Exhibition Studies	Legal Practice Course	Sensors, Data and Management
Cities, Culture and Creativity	Fashion Innovation and Realisation	Making New Theatre Management	Social Work
Civil Engineering	Film	Management (with Advanced Practice)	Sport and Clinical Biomechanics
Climate Change and Sustainability	Fine Art	Management and Digital Business	Sport Coaching
Clinical Embryology	Forensic Anthropology	Management and Digital Business (with Advanced Practice)	Sports Journalism
Clinical Exercise Physiology	Forensic Bioscience	Marine and Offshore Engineering	Sport Nutrition
Commercial Building Surveying	Global Crime, Justice and Security	Maritime Operations Management	Sport Psychology
Computer Science (Virtual and Augmented Reality)	Masters of Law	Mass Communications	Strategic People Management and Practice
Computing and Information Systems	Graphic Design and Illustration	Masters of Law	Strength and Conditioning
Construction Project Management	Health and Wellbeing	Mental Health	Urban Design
Cosmetic Science	Health Psychology	Modern History	Water, Energy and the Environment
Criminal Justice	Immersive Media	Musical Theatre	Wildlife Conservation Technology
Criminal Psychology and Criminal Justice	Industrial Biotechnology	Natural Products Discovery	Wireless Communications
Criminology and Social Policy	International Business and Management	Policing and Criminal Investigation	
Cyber Security	International Business and Management (with Advanced Practice)	Port Management	
Data Science	International Business Corporate and Finance Law	Positive Psychology and Wellbeing	
Digital Marketing	International Corporate Law and Management	Professional Doctorate in Applied Sport and Exercise Science	
Digital Marketing (with Advanced Practice)	International Journalism	Professional Doctorate in Health Psychology	
Doctorate in Business Administration	International Public Health		
Documentary	International Relations		
	International Sport Coaching		

USEFUL INFORMATION AND KEY CONTACTS

We are here to help you make an informed decision about studying at LJMU. If you wish to contact a member of the team to discuss your options of studying with us, please visit our **Meet the International Team page**.

We would be happy to hear from you!



MEET OUR REGIONAL MANAGERS

Our team work across regions to support international students in any way that we can throughout their journey with LJMU. They are available to provide assistance with applying to study at the University, and in helping you to settle in when you arrive here in the UK. You can find contact details for our Regional Managers on the Meet the International Team page linked above.

OUR CHINA TEAM

We have a team based in China who can help with your application and provide a link between the University and our established link of international education partners. You can contact our China Team Engagement Officers via the Meet the International Team page linked above.

AGENTS IN YOUR COUNTRY

Our international education partners work in most countries to provide information and application assistance to you. Please visit your specific country page on our website to find out more including their contact details: ljmu.ac.uk/study/courses/international-entry-requirements/find-your-country



ACADEMIC YEAR 2023-24

TERM ONE:

**September 2023 -
December 2023**

TERM TWO:

**January 2024 -
March 2024**

TERM THREE:

April 2024 - June 2024

VIRTUAL EVENTS

We organise a range of online drop-in session style events throughout the year for international students to learn more about LJMU. In these sessions, either our Regional Managers, other members of the International Recruitment Team or our international student ambassadors will be on hand to answer any questions and provide insight into life here at LJMU.

To find out more about the sessions on offer, please visit our **LJMU On Demand** page: ljmu.ac.uk/on-demand/login

You can also use the **LJMU On Demand** platform to view the campuses virtually and find details on all undergraduate and postgraduate courses, including how to apply.



About our information

The university offers the information contained in this brochure as a general guide only, to prospective international students wishing to apply for a place at the university. It does not constitute or form part of any contract and is not binding on prospective students, students or the university.

The information in this brochure is correct at the time of going to press (August 2022) and the university hopes to provide the programmes and facilities set out in this brochure. However, some changes will inevitably occur in the interval between publication and the academic year to which the brochure relates and the university reserves the right to withdraw or make alterations to courses and facilities if necessary. Applicants and prospective students should not rely solely on this brochure and should use this brochure in conjunction with the most up-to-date information available on the university website **www.ljmu.ac.uk**.

This guide is available in different formats, please contact us for more information.

**Designed and produced by
LJMU Brand & Design and
Student Recruitment, Marketing
& Admissions © 2022**

FOR COURSE ADVICE AND GENERAL GUIDANCE:

 international@ljmu.ac.uk

FOR ASSISTANCE WITH EXISTING APPLICATIONS:

 internationaladmissions@ljmu.ac.uk

 +44 (0) 151 231 5090

 www.ljmu.ac.uk/international

CONNECT WITH LJMU

 fb.me/LJMUofficial

 [ljmu_international](https://www.instagram.com/ljmu_international)

 [ljmu-international](https://www.linkedin.com/company/ljmu-international)